

Government Sanjay Gandhi Smriti P.G. Autonomous College, Sidhi, Madhya Pradesh,



Rusa Annual Report

(2018 -19)

NAAC Accredited “B” Grade

College website:-sgsgovtpgcollegesidhi.org

Annual Report (Annexure 5)

(2018-19) (upto October 2019)

Submitted

By:
Principal
Sanjay Gandhi Smriti Govt.P.G.
Autonomous College, Sidhi (M.P.)-486661

To:
RUSA Cell
Bhopal (M.P.)

E-Mail- hegsgscsid@mp.gov.in /subhas1236@rediffmail.com /kbsingh63@gmail.com
Contact No-9826540486,6260514184, 9425177391

Office of the principal SGS Govt. P.G. Autonomous College Sidhi (M.P.)

S. No.RUSA/ 2018-19

Sidhi date 03/12/2019

To,

Project Director
Rusa Cell
Bhopal (M.P.)

Subject:- Submission of Annual Report 2018-19 of the College.

Reference:- Your letter no. 375 /RUSA/W.B.P./2019 Bhopal dated 06/08/2019 and
Reminder letter no. 2034/RUSA/W.B.P./2019 Bhopal dated 23/09/2019.

Dear sir,

As per instruction /direction given in the referred letter, the Annual report of the year 2018-2019 has been prepared and its pdf file uploaded into the departmental portal.

Thanking you!

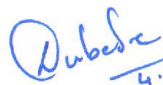
4.12.19

(Dr. S.C. Dubey)
Prof I/C World Bank

S.G.S. Govt.P.G.Auto.College Sidhi (M.P.)

04.12.19

(Dr.K.B. Singh)
Prof I/C RUSA

S.G.S. Govt.P.G.Auto.College Sidhi (M.P.)



(Dr. A.R. Singh)
Principal

S.G.S. Govt.P.G.Auto.College Sidhi (M.P.)

(Annexure-5)
Sanjay Gandhi Smriti Government P.G. Autonomous College, Sidhi (M.P.)
Annual Report 2018-19 (Up to September 2019)

Important Information-		
1.	<i>Name of the College</i>	<i>S.G.S. Govt. P.G. Autonomous College Sidhi (M.P.)</i>
2.	<i>Place of the college</i>	<i>North Karaundiya Sidhi (M.P.)</i>
3.	<i>District</i>	<i>Sidhi</i>
4.	<i>Division</i>	<i>Rewa</i>
5.	<i>Year of establishment of college</i>	<i>1960</i>
6.	<i>Name and Contact details(Mail id , Phone) of Principal</i>	<i>Dr. A.R. Singh</i> <i>Telephone No. 07822-252251</i> <i>Mobile No. 9826540486</i> <i>E-mail – hegsgscsid@mp.gov.in</i>
7.	<i>Name , Post and Contact details of (mail id, Phone no.) of Reporting In charge -</i>	<i>Dr. Subhash Chand Dubey/ Dr. K.B. Singh</i> <i>Reporting I/C World Bank Reporting I/C RUSA/</i> <i>Mobile No. 6260514184/9425177391</i> <i>E-Mail- subhas1236@rediffmail.com/</i> <i>kbsingh63@gmail.com</i>
8.	<i>Date of report Submission</i>	<i>October 2019</i>

Annexure 5

Part I

1. The Principal's Report (2 pages)- Highlights the key activities, events, and successes of the past year and briefly describes major new initiatives to be undertaken Over the next year.

The S.G.S. Govt. P.G. Autonomous College Sidhi (M.P.) being a lead and nodal college of district Sidhi imparting quality education to the students belong to Gen/Sc/St/Obc since its establishment in the year of 1960. The alumini of this college has been involve/employed, in various fields are continuously contributing for all round development of this college.

The key activities start with the online admission in Ist Year of under graduate (B.A./B.Sc./B.Com./B.C.A.) and Ist Sem. of post graduate (M.A./M.Sc./M.Com./M.Sc.C.S.) classes. The Class room teaching start with orientation of students toward making them familiar with all the programme organized by the college for all round development of students, including various students Assistance ship.

Throughout the semester/Year periods, our learned faculties conduct classes with advance teaching methodology so as to make the subject matter attractive and easy

During the semester/Year period students also participate in the extracurricular activities (like, sport, NCC/NSS/cultural/youth festivals etc.) where selected students (of their respective field) also participate in higher labels that is at district/division/state and National labels as per calendar given by dept. of higher education m.p. Bhopal.

Meanwhile mid Internal evaluation (CCE) also conducted and finally semester end/Year and exam conducted, thereafter evaluation and declaration of result take place as per calendar.

After declaration of result those students who did best in exam awarded with principal medal in the function organised by college administration.

2. Overview (1 page)

(i) Vision, Mission and Objectives of the college

To do continues effort to keep up quality education as per demand and need of the hour and for future too.

To impart subject and professional knowledge in such a way to achieve maximum placement of our student into various field to serve the society, our country of their best.

(ii) Brief introduction of the college (including the status (Govt. / Lead/ Constituent/ Affiliated/ Private), Parent University, UGC recognition, CPE status, etc), location & campus area

This College is Govt. as well as lead college of district sidhi affiliated with A.P.S. University Rewa (M.P.)

Recognized by U.G.C. under 2 (f) & 12 (B) and awarded autonomy since 1994 by U.G.C. department of higher education and affiliating university and it is continuous till today the college is located at North Karaundiya, district H.Q. Sidhi as campus area is about 38 acrs.

(iii) History of the college with significant milestones

The College on account of its Continuous efforts in all the field, results into the following achievement over the past few years.

1. Got autonomy in the year of 1994 and it is continue
2. NAAC Accreditation twice 1st in 2010 and 2nd is in 2016 where College awarded “B” Grade
3. Got Composite building cost about 4.00 Crore funded by U.G.C. in its 11th five year plan
4. Various Students Scored best marks in U.G./P.G/ Programme and they were awarded With principal’s medal
5. Some Alumini employed in very good job like in judicial, executive, administration and few alumini in politics presently M.L.A. and Some were minister also.

(iv) Faculties and major disciplines

All the Faculties in our college are having highest academic degree like M.Phil, Ph.D. and almost all the faculties are also guiding research scholar in their respective subject and also have been publishing their Research paper continuously in the reputed Journal of National and International repute

The Science, Art and Commerce are the major discipline in the college where B.Sc./M.Sc., B.A./M.A./ B.Com/M.Com UG/PG Programme are being run well.

Apart from this under extracurricular discipline, NCC/NSS/Sport/Youth Festivals are also being run very well.

3. Senior Management Team and Board of Governors (1 page)

Lists the members of the senior management team (Principal, Registrar, Deans etc.) and members of the Board of Governors including their designations and professional backgrounds.

Administrative Hierarchy

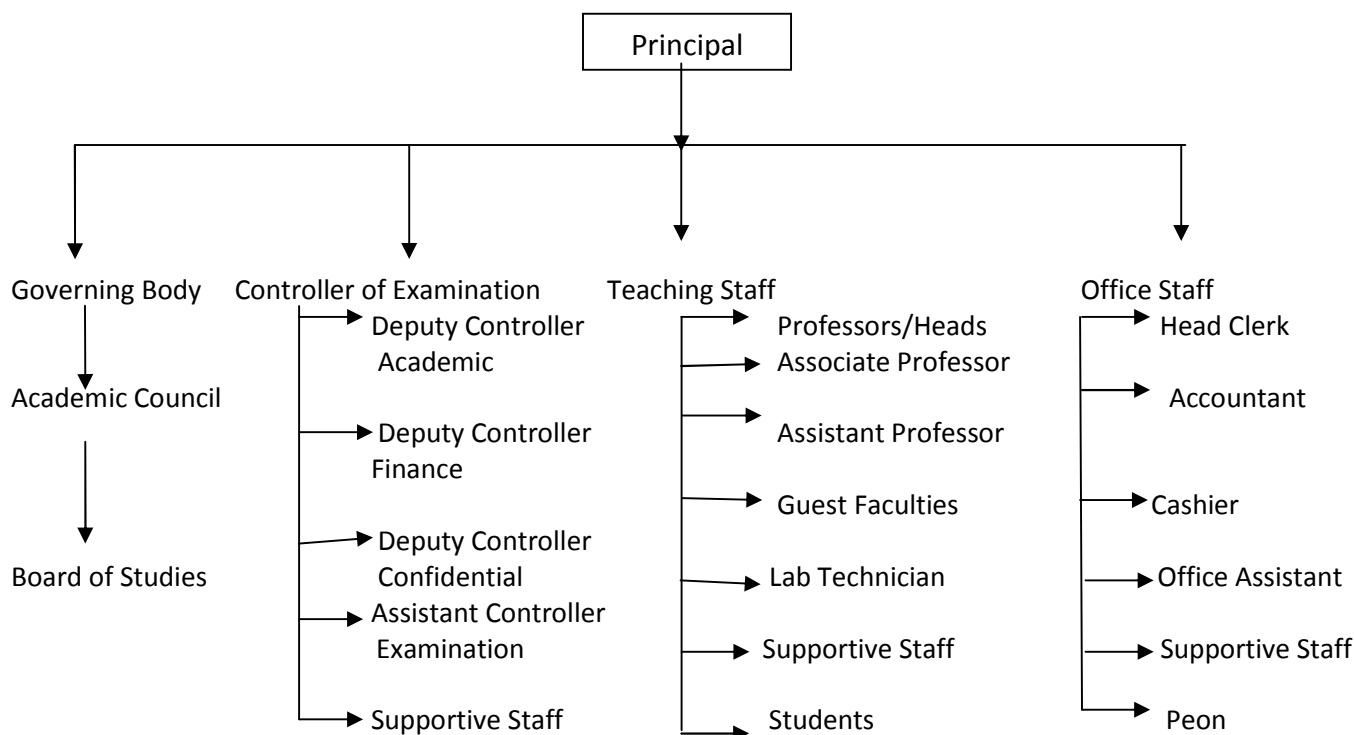

List of Chairperson/members of Statutory Bodies like Board of Governors/ Executive Committee/ Academic Council/ Janbhagidari Samiti, etc .

4. Admission Statistics (1 page)

- The number of applicants at the UG and PG level who ranked the college as their 1st, 2nd and 3rd preference, the number of applications received for PhD courses, and the number of students admitted at each level as per the following format.

Applications	UG	PG	PGDCA	PhD
Applications that ranked the college as the 1 st preference	1670	846	11	-
Applications that ranked the college as the 2 nd preference	-	-	-	-
Applications that ranked the college as the 3 rd preference	-	-	-	-
Total number of applications received	1670	846	11	-
Number of students admitted	1670	846	11	-

Data Source: E- pravesh portal, records of the affiliating university

- A brief demographic profile of students admitted (in terms of gender, caste, whether from MP etc.)

Name of the Course	Gender		Category				% of students from the State	% of students from other states
	MALE	FEMALE	SC	ST	OBC	GEN		
B.Sc.	425	245	68	97	158	347	100%	Nil
B.Com.	195	105	09	14	53	224	100%	Nil
B.A.	453	247	94	140	181	285	100%	Nil
M.sc.	112	231	21	37	69	216	100%	Nil
M.Com.	59	50	Nil	06	11	92	100%	Nil
M.A.	165	229	37	60	92	205	100%	Nil

5. Academic Programs: Core Programs - UG & PG

Core programs at UG level

Stream	Name of the Core Program	Eligibility	Optional subjects
Arts (B.A.)	Bachelor of Arts	10+2 from a recognized Board OR 10+2 with relevant vocational course from M.P. Board	Foundation course + a group of 3 optional subjects
Science (B.Sc.)	Bachelor of Science	10+2 from a recognized Board OR 10+2 with relevant vocational course from M.P. Board	Foundation course + a group of 3 optional subjects
Commerce(B.Com)	Bachelor of Commerce	10+2 from a recognized Board OR 10+2 with relevant vocational course from M.P. Board	Foundation course + a group of 3 optional subjects
Computer(B.C.A.)	Bachelor of Computer Application	10+2 from a recognized Board OR 10+2 with relevant vocational course from M.P. Board	Foundation course + a group of 3 optional subjects

Core Options at PG level

Faculty	Name of the Core Program	Eligibility	Subject Options
<i>E.g. Arts (M.A.)</i>	<i>Master of Arts</i>	<i>2 year Degree course in any faculty/ Honours degree course in same subject</i>	<i>07</i>
<i>Science (M.Sc.)</i>	<i>Master of Science</i>	<i>2 year Degree course in any faculty/ Honours degree course in same subject</i>	<i>05</i>
<i>Commerce (M.Com)</i>	<i>Master of Commerce</i>	<i>2 year Degree course in any faculty/ Honours degree course in same subject</i>	<i>01</i>
<i>Computer (M.Sc. C.S.)</i>	<i>Master of Computer Science</i>	<i>2 year Degree course in any faculty/ Honours degree course in same subject</i>	<i>01</i>

Ph.D. Programs

<i>S.no.</i>	<i>Subject</i>	<i>Eligibility</i>	<i>No. of scholars registered</i>
<i>01</i>	<i>Physics</i>	<i>2year PG course in any faculty/Honours degree course in same subject</i>	01
<i>02</i>	<i>Chemistry</i>		12
<i>03</i>	<i>Zoology</i>		08
<i>04</i>	<i>Botany</i>		07
<i>05</i>	<i>Geography</i>		08

PG Diploma/ Diploma/ Certificate/ Self-financed/ Skill based Vocational/Short term courses

Name of the Course	Department	Duration	Fees	Seats
PGDCA	Computer Science	01 year	10140/=00	50

6. Academic Calendar 2018-19

परिशिष्ट - 1

अकादमिक कैलेंडर सत्र 2019-20
(सेमेस्टर कक्षाओं के लिए प्रभावशील)

अकादमिक कार्य	स्नातकोत्तर प्रथम/तृतीय	स्नातकोत्तर द्वितीय/चतुर्थ
आरम्भिक कक्षाएँ	01 जुलाई 2019	23 दिसम्बर 2019
शैक्षणिक कार्य	01 जुलाई से 04 नवम्बर, 2019	23 दिसम्बर 2019 से 11 अप्रैल 2020
सी.सी. ई. कार्य	सितम्बर तृतीय सप्ताह	मार्च द्वितीय सप्ताह
प्रायोगिक परीक्षाएँ	22 अक्टूबर से 09 नवम्बर 2019 के मध्य	01 अप्रैल से 11 अप्रैल 2020 के मध्य
परीक्षा पूर्व तैयारी अवकाश	11 नवम्बर 2019 से 19 नवम्बर 2019	12 अप्रैल 2020 से 19 अप्रैल 2020
सेमेस्टर एवं एटीकेटी परीक्षा	20 नवम्बर 2019 से 14 दिसम्बर 2019	20 अप्रैल 2020 से 16 मई 2020
सेमेस्टर अंतराल (ब्रेक) विद्यार्थियों के लिए	15 दिसम्बर से 22 दिसम्बर 2019	18 मई से 30 जून 2020
परीक्षा परिणामों की घोषणा	31 दिसम्बर 2019 तक	15 जून 2020 तक

- प्रवेश उत्सव कार्यक्रम : अगस्त (प्रथम सप्ताह) 2019
- छात्रसंघ गठन : अगस्त/सितम्बर - 2019
- खेलकूद/एन.सी.सी./एन.एस.एस./युवा उत्सव/दीक्षान्त समारोह एवं अन्य गतिविधियाँ : माह अक्टूबर 2019 तक पूर्ण कर ली जाएँ
- दीपावली अवकाश : दिनांक 26 अक्टूबर से 30 अक्टूबर 2019 तक (पाँच दिवस)
- स्नेह सम्मेलन/वार्षिकोत्सव/पुरस्कार वितरण : फरवरी 2020 द्वितीय सप्ताह
वार्षिक पत्रिका का प्रकाशन एवं विमोचन (अधिकतम 04 कार्य दिवस)

टीप :-

- (1) अपरिहार्य कारणवश शैक्षणिक कार्य निर्धारित मानक दिवसों से कम होने की दशा में, महाविद्यालय/विधि स्तर पर शैक्षणिक कालखण्डों की अवधि में आवश्यकतानुसार वृद्धि कर शैक्षणिक दिवसों की पूर्ति की जाये ताकि अकादमिक कैलेंडर का पालन समयानुसार सुनिश्चित किया जा सके।
- (2) स्नातकोत्तर तृतीय सेमेस्टर में प्रवेश हेतु प्रवेश नवीनीकरण प्रक्रिया को अपनाते हुए शैक्षणिक कार्य प्रारंभ करना सुनिश्चित किया जाये।

**स्नातकोत्तर प्रथम/तृतीय
कार्य दिवसों की गणना सत्र 2019-20**

क्र.	माह	दिवस	अवकाश	दिवस
1	जुलाई 2019	31	4 रविवार	27
2	अगस्त 2019	31	4 रविवार + 3 अवकाश	24
3	सितम्बर 2019	30	5 रविवार + 1 अवकाश	24
4	अक्टूबर 2019	31	4 रविवार + 2 अवकाश	25
5	नवम्बर 2019	30	4 रविवार + 1 अवकाश	25
6	दिसम्बर 2019	31	5 रविवार + 1 अवकाश	25
	कुल दिवस	184	184-34	150

**स्नातकोत्तर सेमेस्टर पद्धति प्रथम/तृतीय हेतु शैक्षणिक कार्य दिवसों की गणना
सत्र 2019-20**

क्र.	विवरण	कार्य दिवस
1	01 जुलाई 2019 से 14 दिसम्बर 2019 तक कुल कार्य दिवस	133
2	अवकाश एवं शैक्षणिक गतिविधि/परीक्षा हेतु अशैक्षणिक दिवस 1. स्थानीय अवकाश- 03 2. दीपावली अवकाश- 04+01 रविवार = कुल 5 दिवस 3. महाविद्यालय स्तर गतिविधियां- 10 4. परीक्षा- 25	42
3	कुल शैक्षणिक दिवस (1-2) (133-42)	91

**स्नातकोत्तर द्वितीय/चतुर्थ
कार्य दिवसों की गणना सत्र 2019-20**

क्र.	माह	दिवस	अवकाश	दिवस
1	जनवरी 2020	31	4 रविवार + 1 अवकाश	26
2	फरवरी 2020	29	4 रविवार + 2 अवकाश	23
3	मार्च 2020	31	5 रविवार + 2 अवकाश	24
4	अप्रैल 2020	30	4 रविवार + 3 अवकाश	23
5	मई 2020	31	5 रविवार + 0 अवकाश	26
6	जून 2020	30	4 रविवार + 1 अवकाश	25
	कुल दिवस	182	182-35	147

**स्नातकोत्तर सेमेस्टर पद्धति द्वितीय/चतुर्थ हेतु शैक्षणिक कार्य दिवसों की
गणना सत्र 2019-20**

क्र.	विवरण	कार्य दिवस
1	23 दिसम्बर 2019 से 16 मई 2020 तक कुल कार्य दिवस	119
2	अवकाश एवं शैक्षणिक गतिविधि/परीक्षा हेतु अशैक्षणिक दिवस 1. महाविद्यालय स्तर गतिविधियां- 04 4. परीक्षा- 25	29
3	कुल शैक्षणिक दिवस (1-2) (119-29)	90

परिशिष्ट - 2

सत्र 2019-20 अकादमिक कैलेंडर

(वार्षिक पद्धति-स्नातक प्रथम/द्वितीय/तृतीय वर्ष कक्षाओं हेतु प्रभावशील)

स.क्र.	विवरण	तिथि
1	प्रवेश प्रारंभ	10.06.2019
2	शिक्षण कार्य प्रारंभ	01.07.2019
3	प्रवेश उत्सव कार्यक्रम	अगस्त (प्रथम सप्ताह) 2019
4	स्थानांतरण प्रकरणों को छोड़कर अन्य सभी प्रवेश बन्द	14.08.2019
5	संकाय परिवर्तन/विषय परिवर्तन/प्रवेश समस्या निवारण शिविर	प्रवेश समाप्ति के पश्चात एक सप्ताह तक
छात्र संघ/सांस्कृतिक, साहित्यिक/ खेलकूद एवं अन्य महाविद्यालयीन गतिविधियाँ		
1	छात्रसंघ गठन	अगस्त/सितम्बर 2019
2	विश्वविद्यालयीन/महाविद्यालयीन/जिला/संभाग/राज्य स्तरीय प्रतिस्पर्धाएँ	ये सभी गतिविधियाँ माह अक्टूबर 2019 तक पूर्ण कर ली जाएँ।
3	खेलकूद/एन.सी.सी./एन.एस.एस./युवा उत्सव/दीक्षान्त समारोह एवं अन्य गतिविधियाँ	
4	वार्षिक स्नेह सम्मेलन/वार्षिक पत्रिका का प्रकाशन एवं विमोचन	फरवरी द्वितीय सप्ताह 2020 (अधिकतम 04 दिवस)
आंतरिक मूल्यांकन/वार्षिक परीक्षाएँ		
1	पूरक परीक्षा प्रारंभ	16.09.2019 से 23.09.2019
2	पूरक परीक्षा परिणाम की घोषणा	30.09.2019
3	तिमाही परीक्षा आंतरिक मूल्यांकन	सितम्बर अंतिम सप्ताह 2019
4	छमाही आंतरिक मूल्यांकन	दिसम्बर अंतिम सप्ताह 2019
5	सैद्धान्तिक परीक्षा कार्यक्रम की विस्तृत घोषणा	17 फरवरी 2020
6	सभी स्नातक कक्षाओं की प्रायोगिक परीक्षाओं की तिथि	12 मार्च से 25 मार्च 2020
7	परीक्षा पूर्व तैयारी अवकाश	26 मार्च से 31 मार्च 2020
8	वार्षिक परीक्षा प्रारंभ	01 अप्रैल से 15 मई 2020
9	सभी परीक्षा परिणाम घोषित होने की तिथि	15 जून 2020
अवकाश		
1	दीपावली	दिनांक 26 अक्टूबर से 30 अक्टूबर 2019 तक (पांच दिवस)
2	ग्रीष्म अवकाश (शिक्षकों हेतु)	18.05.2020 से 26.06.2020 (कुल 40 दिवस)

नोट-स्नातक द्वितीय/तृतीय वर्ष में प्रवेश नवीनीकरण की प्रक्रिया को अपनाते हुए शैक्षणिक कार्य प्रारंभ किया जाए।

कार्य दिवसों की गणना सत्र 2019-20

(वार्षिक पद्धति-स्नातक प्रथम/द्वितीय/तृतीय वर्ष कक्षाओं हेतु प्रभावशील)

(अ)	अवकाश एवं शैक्षणोत्तर गतिविधियों का विवरण	
1	रविवार	52
2	सामान्य अवकाश	18 कार्य दिवस
3	स्थानीय अवकाश	03 कार्य दिवस
4	दीपावली अवकाश	04 कार्य दिवस+01 रविवार = कुल 5 दिवस
5	छात्रसंघ गठन/ महाविद्यालयीन सांस्कृतिक गतिविधियां आदि	15 कार्य दिवस
योग		92
(ब)	परीक्षा/ग्रीष्मावकाश के अशैक्षणिक दिवस	
2	परीक्षा पूर्व तैयारी	06 कार्य दिवस
3	परीक्षा अवधि	45 कार्य दिवस
4	ग्रीष्मावकाश अवकाश	35 कार्य दिवस+ 05 रविवार = कुल 40 दिवस
योग		86 कार्य दिवस
(स)	कुल अशैक्षणिक दिवस (अ+ब) $92+86=178$	178 कार्य दिवस
(द)	कुल शैक्षणिक दिवस $366-178=188$	188 शैक्षणिक कार्य दिवस

नोट- अपरिहार्य कारणवश शैक्षणिक कार्य निर्धारित मानक 180 दिवसों से कम होने की दशा में, महाविद्यालय/वि वि स्तर पर शैक्षणिक कालखण्डों की अवधि में आवश्यकतानुसार वृद्धि कर शैक्षणिक दिवसों की पूर्ति की जाये ताकि अकादमिक कैलेंडर का पालन समयानुसार सुनिश्चित किया जा सके।

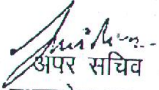
अपर सचिव
मध्यप्रदेश शासन
उच्च शिक्षा विभाग

7. The Student Experience (4 pages)

Briefly describes student life in the college:

- Infrastructural facilities available to students - Classrooms, Smart classrooms, laboratories and equipment, Common Research Lab, Hostel; Canteen; Garden; Students common room, Auditorium, Sports Complex & other facilities

The Classroom/Smart Class room/Common rooms are separate for boys and girls/Lab for Science/Geography Students/Hostel/Canteen facility/Garden/Auditorium/Sport field for outdoor/and certain Indoor sport activities Reading room adjacent to library are available where students spend their time during the classroom teaching breaks and other time during college hours.

- Library as a learning resource- advisory committee, its composition, facilities & services (e & print), annual improvement initiatives

The library of the college is rich enough having text book/Reference book/Journals/News paper/Magazine etc. The reading room is large enough where sufficient No. of students can be accommodated the library committee has been constituted by principal for the help of students where suggestive taken from students and then recommendation put before principal for the implementation apart from this committee also makes suggestive to librarian whether seen beneficial to students.

- IT enabled services

Presently it services are available with certain dep. and in office for official work and it has also been made available to post graduate students (Specials Science Students) and its availability to rest students are under way.
In the near future it. Services will be made available to all the dept. office section and for for all the students for the smooth and advanced working at all the label.

- Financial assistance (scholarships/ schemes for SC/ST/OBC/ minority, Group & Health Insurance Schemes)

S.No.	Category	Amount	U.G. (M)	U.G. (F)	P.G. (M)	P.G. (F)	Total
01	SC	3028767=00	259	69	45	39	412
02	ST	3817321=00	173	196	69	116	554
03	OBC	4731446=00	433	162	84	95	774
	Total=	11577534=00	865	427	198	250	1740

- Personal enhancement & development schemes- NCC, NSS, Facilities for physically challenged & slow learners; Tutor-Guardian Scheme, Grievance Redressed Cell, Entrepreneurship Cell, Remedial classes, Career Guidance Cell.

N.C.C./N.S.S Units are running well where, about 200 students get registered while in sports and in youth festivals activities more and more students take part where student perform well.

The separate classes organized for physical challenged and slow learner Subject wise/Class wise/ Teacher wise throughout the semester.

Student Grievances Redress and cell of the college are also addressing the students well. Career Counseling cell are also function well and provide opportunity for this placement regularly.

Extracurricular activities: Calendar of activities (Sports, Youth Festival, cultural and literary events), Achievements, Awards

N.S.S. 2018-19

N.S.S. - Unit-1 Male unit Registered students-100

Under regular activity

1. Campus cleanliness total working hours 60 hours
2. Plantation 02 institute campus total working hours 10 hours
3. Voter awareness camp village padainiya One day total working hours 06 hours
4. Blood donation camp city hospital campus 10 unit blood donation one day total working hours 02 hours
5. State level camp 07 days total working hours 120 hours

N.C.C:- (1) Republic day parade (R.D.C) New Delhi 2018 MP/SD/15/87639 S.H.O. Deepak Kumar Mishra S/o Shri Diwakar Mishra

(2) T.S.C. Gwalior MP/16/SDA/857413- Gaurav Singh S/o Ranbhadur Singh MP/16/SDA/857415-Krishnapal Singh S/o Atar Singh

(3) Swatch Bharat Mission Cleaning of College Campus area

(4) Presentation at College Campus area

(5) Cadet Participation at Toilet Construction.

(6) Participation in different type of campus Ex.-CATC. ATC. Pre RDC. T.S.C

(7) Matdata Jagrukata

(8) Nasha Mukta Rally

(9) Participation in district parade 15 AUGUST AND 26 January

(10) Cadet Join Indian Army-5

(11)"B" Certificate: - Pass 37 Absent 02

"C" Certificate:-Pass 23 Absent 02 Fail 01

Carrier Counseling Cell: - (1) 18-21 days Job oriented training programme held out of which 40 (fourty) girls students participated in sewing related training and 25 girls students took part in computer oriented Tally programme.

Youth Festival:-

1-	Drama-Placed 1st Position in state level
2-	Debate- Placed 1st Position in District level
3-	Group Songs-Placed 2nd Position in District level

Being Govt. College, many welfare schemes are run by dept. of higher education Govt. of M.P. for the overall welfare of the Student where SC/ST/OBC/Gen. all students benefited the scheme is as such scholarship for SC/ST/OBC, Vikramaditya scheme, Gao ki beti scheme, where all categories of students benefited, Apart from scholarship students are also benefited for study materials Such as Book Bank yojna, where Books are made available to them move are statutory and other readings materials are also provided to them.

- Extension Activities

The Faculties of our institution used to provide additional study materials and guidance to academically poor students to bring them into the mainstream of the institution well.

Apart from this through NSS/NCC/Sport Students are also provided opportunities to perform their best under extracurricular activities.

8. Student Achievements (5 pages)

Highlights the most significant academic and non-academic achievements of students over the past year. This can include major academic awards and scholarships received student research, and sports and other extracurricular activities. Focuses, in particular, on profiling top achievers and describing how resources provided by the college helped these students succeed.

ACADEMIC

- Merit

S.no	Name of the award/ medal/ meritorious scholarship	Name of the recipient	Class	Area of achievement
		Nil		

- Research scholarship/ award

S.no	Name of the scholarship award/	Name of the recipient	Class	Area of research
		Nil		

CULTURAL

- Participation

S.no	Name of the event	District Level	State Level	University	National Level
01	Group song	Ist Position			--
02	Drama		IIInd Position		--
03	Debate	IIInd Position			--

- Awards and Achievements

Name of the student	Class	Event	Award/Achievement
	Nil		

SPORTS

- Participation

S.no	Name of the event	Division Level	State Level	University/ National Level	International Level
01	Kabaddi(M)	04	01	-	-
02	Kabaddi(F)	03	-	-	-
03	Basket ball(F)	06	04	-	-
04	Satranj(M)	03	-	-	-
05	Satranj(F)	05	-	-	-
06	Badminton(M)	02	01	-	-
07	Badminton(F)	02	-	-	-
08	Athletics(F)	02	01	01	-
09	Cricket(M)	07	05	02	-
10	Football(M)	12	02	-	-
11	Table Tennis(M)	01	-	-	-
12	Basket ball(M)	11	02	-	-
13	Kho-Kho (F)	06	03	-	-
14	Kho-Kho (M)	07	02	-	-
15	Judo (F)	02	-	-	-
16	Athletics (F)	01	02	01	-
17	Bollyball (M)	05	-	-	-
18	Table Tennis(F)	03	-	-	-
19	Kusti (M)	04	02	-	-
20	Kusti (F)	03	01	-	-

- **Awards and Achievements**

Name of the student	Class	Sport	Award/Achievement
	Nil		

9. Research Activities (4 pages)

Identifies major research themes, places these themes in their social and economic context, highlights major research achievements (publications, collaborations, intellectual property produced, external funding received etc.), and profiles top researchers. Lays out the research agenda and identifies themes for the coming year.

- **Major research themes**

S. No.	Department	Prioritized research area and expertise	Social/ economic context
01	Chemistry	Applied field of Chemistry (Analytical Chance)	Subject related
02	Botany	Applied field of Botany	Subject related
03	Physics	Applied field of Physics	Subject related
04	Zoology	Applied field of Zoology	Subject related
05	Geography	Applied field of Geography	Subject related

- **Major/Minor research projects**

S. No	Name of the Faculty	Year	Title of the project	Name of funding Agency/ Industry	Total grant received
			Nil		

- **Papers presented in regional, national and international seminars/ conferences**

S. No.	Name of the faculty	Regional/ State	National	International
01	Science	20	03	Nil
02	Art	16	09	Nil
03	Commerce	07	02	Nil

- Publications in national/ international journals

S.No.	Name of the faculty	Name of the journal	Title of the paper	ISSN/ ISBN number /Impact factor
01	Science	Vicharika IJGHC		
		IOSR-Chem	Applied Chemistry	
		Vicharika	02	
		Life Science Bulletin	01	
		API		
02	Art	Natraj		
		Natraj Research		
		Vicharika		
		Vindhyan		
03	Commerce	Nil	Nil	Nil

- List of linkages/ Collaborations/ MOUs

Nil

- College Publications: Research Journal, Magazine, Newsletter

1:-	Vicharika	Research Magazine
2:-	Siddhiza	Cultural Magazine

10.Human Resources (2 pages)

Highlights senior faculty and administrative appointments. Describes what new areas of activity (new courses, research areas, extracurricular activities etc.) and administrative improvements are enabled by these appointments.

1. Faculty and Administrative appointments: Teaching and Non-teaching

Positions	Teaching Faculty				Non Teaching Faculty	Technical Staff
Sanctioned by UGC/ University/ State Govt	Prof	Promoted Prof	Assistant Prof	Guest Faculty		
	45	-	-	-	43+2	
Filled	26		2	17+1	32+2	
Sanctioned by Management/ Janbhagidari Samiti/ Other authority						
Filled				11		

2. Guest Faculty: subject-wise appointments

S.no.	Name of the Guest Faculty	Qualification	Subject
01	Dr. Purnima Tiwari	Ph.D.	Hindi
02	Dr. Manisha Shukla	Ph.D.	Hindi
03	Shri Vinod kumar Mishra	M.Phill	English
04	Dr. Anand Mohan Dwivedi	Ph.D.	Political Science
05	Dr. Vibha Kushwaha	Ph.D.	Economics
06	Dr. Vina Rai Chaudhari	Ph.D.	History
07	Dr. Yagya pratap sahu	Ph.D.	Math
08	Mr. Sajjan Singh	M.Phill	Computer
09	Dr. Sachitanand Tiwari	Ph.D.	Chemistry
10	Miss Sweta Neeraj	M.Phill	Chemistry
11	Dr. Arvind Prasad Dwivedi	Ph.D.	Chemistry
12	Dr. Anilesh ku. verma	Ph.D.	Botany
13	Dr. Anita Dwivedi	Ph.D.	Botany
14	Dr. Krishna pal Mishra	Ph.D.	Zoology
15	Dr. Gulam mohamadeen	Ph.D.	Commerce
16	Mr. Pramod Dwivedi	M.Phill	Computer
17	Mr. Pramod Kumar Singh	Ph.D.	Tourism
18	Mr. Ravikant Chaudhari	Ph.D.	Sport
19	Mrs. Mayuri Singh Chauhan	M.Phill	Botany
20	Dr. Yogendra Pratab Singh	Ph.D.	Chemistry
21	Mr. Sachin Kumar Singh	M.Phill	Commerce
22	Mr. Arsalan ayud Ansari	M.Phill	Commerce
23	Mr. Sanjay Dwivedi	M.Phill	Computer
24	Mr. Vikash Singh	M.Sc. C.S	Computer
25	Mr. Ramakant Pandey	M.Phill	Entrepreneurship
26	Mr. Amit Kumar Bharti	Ph.D.	Geography

3. Annual improvement in academic, research & administrative Initiatives

The College administration continuously improving academic research and in administration field as per departmental instructions and availability of resources concerned.

11. Events and Initiatives (5 pages)

Describes major events including seminars, conferences, competitions, student study trips etc. Focuses on what was achieved and learned, and how the college will follow up.

Describes significant academic, administrative, student support, fundraising, and other initiatives over the past year. The description of each initiative will be structured around the need for the initiative, how it was designed, what resources were used, what results were achieved, and which features of the initiative drove success.

Nil

12. Institutional Development plan (4 pages)

Describes the college's activities over the past year under different schemes, discusses performance against strategic/institutional development plans and commitments over the previous year.

Indicator*	Baseline Value	Target for [current year]	Value as on 30 th September [current year]
(1) Infrastructure	Addition of Science lab, class room and computer lab	Seeking fund from UGC/State Govt.	Being done
(2) Teaching Methodology	ITC Facility	-----" "-----	-----" "-----

Role of Internal Quality Assurance Cell (IQAC) in academic audit and initiating quality assurance strategies and processes

The IQAC Cell playing important role since its establishment in college after 1st cycle accreditation of college by NAAC in 2010. The Cell periodically convene the meeting of teaching and Non teaching staff where their duties keeping pace with advancement and action taken reports regarding previous meeting instruction etc. are to be exercised.

13. Placement Report (3 pages)

Describes the college's placement cell activities, placement rate and salary statistics, and lists major employers and sectors of employment (disaggregated by gender and course studied). Profiles successful alumni and identifies emerging placement trends.

Activities of Placement Cell

S.no.	Name of the activity	Name of the Resource Person/ agency	Date & Duration
01	21 days employment oriented training sewing embroidery	Gulab samaj siksha samiti direct NSDC Accredited institution	29.08.2018 to 16.09.2019 21 days
02	21 days employment oriented training in computer tally	Gulab samaj siksha samiti direct NSDC Accredited institution	29.08.2018 to 16.09.2019 21 days
03	02 day large career opportunities and employment fair	Swami vivekananda career guidance scheme and employment office sidhi and district administration sidhi	25.02.2019 to 26.02.2019 02 days

Placement Details

S.no.	No. of Students Selected	List of employers/companies	Salary Package
01	46	1. World Class Prv. LTD Bhopal	8500-10000
02	13	2. Shiv shakti BLO Plant Jabalpur	8500-10000
03	13	3. CSA Group Jabalpur	18000+Other+

Alumni Profile

S.no.	Name of Alumni	Employment status	Name of the organisation
01	Mr. A.K. Sharma	Magistrate	Judicial Services
02	Dr. Rakesh Singh Parihar	Assistant Professor	Higher Education M.P.
03	Mr. Ram mohan Dwivedi	Programmer	Nic- Sidhi
04	Mr. divyanshu Singh	Ranger Officer	Forest department of M.P.
05	Dr. Rakesh Tiwari	Doctor	D.K. Hospital Sidhi
06	Dr. Indrajeet Gupta	Eye Specialist	District hospital Sidhi
07	Mrs. Snehlata Dwivedi	Principal	Govt. School Sidhi
08	Dr. Sandeep Kumar Pandey	Assistant Professor	Govt. Engineering College Rewa
09	Dr. Sujeet Kumar Mishra	Lecturer	School education M.P.
10	Mr. Anadi Mishra	Teacher	School education M.P.
11	Mr. Anuj Kumar Tiwari	Teacher	School education M.P.
12	Mr. Sandeep Sharma	Assistant Professor	Tata College Sidhi
13	Mr. Gyanendra dwivedi	Assistant Professor	Kamla College Sidhi
14	Mr. Santosh Shukla	Lecturer	Govt. H.S. Kapsa Rewa M.P.
15	Mr. Rakesh Singh	Assistant Professor	Higher Education M.P.
16	Mr. Shivanand Chaturvedi	Advocate	District Court Sidhi

14. Innovations and Best Practices

The College administration trying its best to follow up the following item for its overall development

- (1) Create ITC facility in the campus
- (2) Smart Class Rooms
- (3) Large Computer Lab.
- (4) Adopting best practices in teaching methodology
- (5) Provide more welfare scheme for students.

15. SWOC Analysis (Strength, weaknesses, Opportunity and Challenges)

The main institutional Strength in our learned faculty ha ving all faculty Ph.D. holders. The Weakness is in the field of infrastructure like smart class room, Smart lab, and Computer lab. The Opportunity available with us to seek funding from U.G.C. and that is being done

The main Challenges before us to cater with the regular increasement in student strength year wise and any how we are coping with best available sources with the institution with regularly seeking funds to meet out the challenges.

16. Looking Ahead (3 pages) Future Plans

Lays out the college's priorities and goals over the coming year. Describes key initiatives planned, what each initiative is expected to achieve, and how it will contribute to the college's long term development.

Key Initiatives Planned/ implemented

S. No	Head (administrative/ academic, etc)	Nature of proposal	Expected Outcome
01	Academic	Proposed to run professional and vocational courses as per need of the hour	Few courses already running few more courses lives to be run very soon
02	Administration	To increase the no. of class rooms /lab etc. proposed which sent to U.G.C./State Govt.	Likely to be sanctioned in UGC 13 th paln/or by RUSSA/or by State Govt.

17. Appendix: Institutional Performance Data and Financial Reports

Provides key data on the institution and its performance, including achievement against strategic plan targets and financial reports. This section is mandatory. All data fields must be completed, in the format and as per the instructions attached.

Part II

Appendix: Institutional Performance Data and Financial Reports (all part II data kindly fill in attached excel sheet)

1. Sanctioned seats and enrolment

(a) Sanctioned Seats					
	SC	ST	Other Reserved Categories	General	Total
Undergraduate	171	251	392	856	1670
Postgraduate	58	103	172	513	846
PhD	-	-	-	-	-
PGDCA	03	04	01	03	11

Data Source: AISHE

(b) Enrolment							
		Undergraduate			Postgraduate		PhD
		Year 1	Year 2	Year 3	Year 1	Year 2	
SC	Male	135	79	73	27	33	-
	Female	36	23	23	31	18	-
ST	Male	162	100	77	33	21	-
	Female	89	52	49	70	54	-
Other Reserved Categories	Male	270	171	137	70	64	-
	Female	122	80	46	102	68	-
General	Male	506	371	358	206	134	-
	Female	350	286	255	307	258	-
Total	Male	1073	721	645	336	252	-
	Female	597	441	373	510	398	-

Data Source: AISHE

Number of sanctioned seats by discipline group and enrolment in the 1 st year as on September 30 th [current year]				
Discipline Group	Undergraduate		Postgraduate	
	Sanctioned Seats	Enrolment	Sanctioned Seats	Enrolment
Arts	700	700	394	394
Commerce	300	300	109	109
Science	670	670	343	343
PhD			35	32
PGDCA			30	11
Design				
Disability Studies				
Education				
Fashion Technology				
Fine Arts				
Fisheries Science				

Data Source: AISHE

2. Transition and on-time graduation

(a) Transition from the 1st year to the 2nd year (Undergraduate)				
		Number of students admitted to the 1st year in [the previous academic year] (*)	Of (*), the number of students currently enrolled in the 2nd year who:	
			Passed all subjects in the 1st year	Were Allowed to Keep Terms
SC	Male	133	110	20
	Female	39	30	09
ST	Male	164	112	48
	Female	88	79	09
Other Reserved Categories	Male	245	204	38
	Female	117	111	05
General	Male	491	415	70
	Female	354	243	108
Total	Male	1042	841	176
	Female	598	562	131

Data Source: AISHE, examination results declared by [affiliating university/autonomous college]

(a) Transition from the 1st year to the 2nd year (Postgraduate)				
		Number of students admitted to the 1st year in [the previous academic year] (*)	Of (*), the number of students currently enrolled in the 2nd year who:	
			Passed all subjects in the 1st year	Were Allowed to Keep Terms
SC	Male	31	21	10
	Female	35	33	02
ST	Male	33	28	05
	Female	63	53	10
Other Reserved Categories	Male	65	43	18
	Female	96	71	21
General	Male	170	147	30
	Female	302	258	42
Total	Male	299	239	63
	Female	496	415	75

Data Source: AISHE, examination results declared by [affiliating university/autonomous college]

(b) On-time graduation (Undergraduate)			
		Number of students admitted to the 1st year in [year t-3] (*)	Of (*), the number of students who passed all final year examinations for the previous academic year
SC	Male	92	70
	Female	25	25
ST	Male	115	86
	Female	76	51
Other Reserved Categories	Male	184	157
	Female	58	57
General	Male	509	351
	Female	276	272
Total	Male	900	664
	Female	435	405

Data Source: AISHE, examination results declared by [affiliating university/autonomous college]

(b) On-time graduation (Postgraduate)			
		Number of students admitted to the 1st year in [year t-2] (*)	Of (*), the number of students who passed all final year examinations in the current year
SC	Male	58	25
	Female	29	29
ST	Male	26	26
	Female	52	50
Other Reserved Categories	Male	73	46
	Female	97	86
General	Male	199	157
	Female	258	258
Total	Male	336	254
	Female	436	423

Data Source: AISHE, examination results declared by [affiliating university/autonomous college]

3. Faculty and administrative staff in position and training

(a) Faculty and administrative staff in position as on 30th September, [current year]							
		Reserved					Unreserved
		SC	ST	MP Residents	Females	Others	
Assistant Professor	Sanctioned	-	-	-	-	-	-
	Filled (Regular)	2	1	Yes	-	-	-
	Filled (Contract)					01	08
	Guest Lecturers	-	-	-	03	05	08
Associate Professor	Sanctioned	-	-	-	-	-	-
	Filled (Regular)	2	-	-	01	01	-
	Filled (Contract)	-	-	-	-	-	-
	Guest Lecturers	-	-	-	-	-	-
Professor	Sanctioned	-	-	-	-	-	-
	Filled (Regular)	01	01	-	02	03	16
	Filled (Contract)	-	-	-	-	-	-
	Guest Lecturers	-	-	-	-	-	-
Admin. Staff (all)	Sanctioned	-	-	-	-	-	-
	Filled (Regular)	03	04	-	02	09	15
	Filled (Contract)	-	-	-	-	-	-
Accountant	Sanctioned						01
	Filled (Regular)	-	-	-	-	-	-
	Filled (Contract)	-	-	-	-	-	-

Data Source: AISHE

(b) Training of faculty and administrative staff between October 1st [previous year] to September 30th [current year]				
		Leadership and management training	Training in the area of academic specialisation	Other training
Assistant Professor	Number trained			
	Avg. number of days			
Associate Professor	Number trained			03 Election related
	Avg. number of days			02
Professor	Number trained			03 Admission related
	Avg. number of days			01
Administrative Staff (all)	Number trained		N/A	
	Avg. number of days		N/A	
Accountant	Number trained		N/A	
	Avg. number of days		N/A	

Data Source: Compiled from training certificates submitted by faculty/administrative staff

(c) Faculty qualifications as on 30th September, [Current Year]					
		PhD	Postgraduate/ M.Phil.	Undergraduate	Others
Assistant Professor	Regular	03	03	-	-
	Contract	01	01	-	-
	Guest Lecturers	13	13	-	-
Associate Professor	Regular	10			
	Contract	-			
	Guest Lecturers	-			
Professor	Regular	28	28	-	-
	Contract	-	-	-	-
	Guest Lecturers	-	-	-	-

Data Source: AISHE

4. Student support services

(a) Financial support received (from all sources) by students in the college between October 1st [previous year] to September 30th [current year]						
		Undergraduate	Postgraduate		PhD	
		Number	Number	Average Value (Rs.)	Number	Average Value (Rs.)
SC	Male	259	45	3028767=00	Nil	—
	Female	69	39		Nil	—
ST	Male	173	69	3817321=00	Nil	—
	Female	196	116		Nil	—
OBC	Male	433	84	4731446=00	Nil	—
	Female	162	95		Nil	—
Total	Male	865	198	11577534=00	Nil	—
	Female	427	250		Nil	—

Data Source: AISHE

(a) Financial support received, from the DHE, by students in the college between October 1st [previous year] to September 30th [current year]							
		Undergraduate		Postgraduate		PhD	
		Number	Average Value (Rs.)	Number	Average Value (Rs.)	Number	Average Value (Rs.)
SC	Male	—	—	Nil	—	Nil	—
	Female	—	—	Nil	—	Nil	—
ST	Male	—	—	Nil	—	Nil	—
	Female	01	5000=00	Nil	—	Nil	—
OBC	Male	—	—	Nil	—	Nil	—
	Female	07	35000=00	Nil	—	Nil	—
General	Male	327	732050=00	01	10000=00	Nil	—
	Female	177	885000=00	Nil	—	Nil	—
Total	Male	327	732050=00	01	10000=00	Nil	—
	Female	185	925000=00	Nil	—	Nil	—

Data Source: College records, DHE

(b) Hostel occupancy as on 30 th September, [Current Year] (all hostels)		
Capacity :- 50 Males:- 50 Females:- Nil		Number of residents
SC	Male	
	Female	
ST	Male	
	Female	
General	Male	50
	Female	Nil
Total	Male	50
	Female	

Data Source: Hostel register verified against fee receipts on record

(c) Hostel occupancy as on 30 th September, [Current Year] (girls only hostels opened after _____)	
Capacity	Number of residents
SC	
ST	Nil
General	
Total	

Data Source: Hostel register verified against fee receipts on record

3. Examination Results

Sanjay Gandhi Smriti Government P.G. Autonomous College, Sidhi (M.P.)

(a) Examination results for [previous academic year] (undergraduate)												
S.No.	Class	Appeared	SC		ST		OBC		General		Total	
			M	F	M	F	M	F	M	F	M	F
01	B.A. Ist Year	662	52	41	86	65	74	67	145	132	357	305
	Pass	567	41	33	69	59	68	54	126	117	304	263
02	B.A. IIInd Year	558	53	45	52	68	72	64	108	96	285	273
	Pass	495	47	40	45	60	66	55	98	84	256	239
03	B.A. IIIrd Year	439	39	41	57	45	54	42	76	85	226	213
	Pass	351	28	37	36	39	41	36	61	73	166	185
	1 st division	40	04	06	06	03	06	06	05	04	21	19
	2 nd Division	308	24	30	30	36	34	30	55	69	143	165
	3 rd Division	03	-	01	-	-	01	-	01	-	02	01
04	B.Sc. Ist Year	680	41	32	57	62	68	86	178	156	344	336
	Pass	406	24	18	31	39	34	41	117	102	206	200
05	B.Sc. IIInd Year	437	21	32	27	23	52	84	92	106	192	245
	Pass	392	16	26	23	18	48	78	85	98	172	220
06	B.Sc. IIIrd Year	432	29	19	40	33	64	48	117	82	250	182
	Pass	384	23	15	36	30	58	36	110	76	227	157
	1 st division	101	05	04	07	05	15	07	32	26	59	42
	2 nd Division	283	18	11	29	25	43	29	78	50	168	115
	3 rd Division	-	-	-	-	-	-	-	-	-	-	-
07	B.Com. Ist Year	295	22	16	25	20	39	33	68	72	154	141
	Pass	266	23	17	19	13	43	36	52	63	137	129
08	B.Com. IIInd Year	192	18	13	12	15	39	26	37	32	106	86
	Pass	185	16	12	10	15	39	25	37	31	102	83
09	B.Com. IIIrd Year	169	08	04	10	08	21	13	59	46	98	71
	Pass	142	05	03	08	07	17	12	52	38	82	60
	1 st division	36	-	01	02	01	05	02	16	09	23	13
	2 nd Division	106	05	02	06	06	12	10	36	29	59	47
	3 rd Division	-										

Data Source: AISHE, Examination results declared by [affiliating university/autonomous college]

Sanjay Gandhi Smriti Government P.G. Autonomous College, Sidhi (M.P.)

(a) Examination results for [previous academic year] (postgraduate)												
S.No.	Class	Appeared	SC		ST		OBC		General		Total	
			M	F	M	F	M	F	M	F	M	F
01	M.Com Ist Year	117	08	06	07	02	15	12	38	29	68	49
	Pass	107	06	05	05	02	15	11	35	28	61	46
02	M.Com IInd Year	83	04	02	04	-	09	06	32	26	49	34
	Pass	77	03	02	05	-	08	06	28	25	44	33
	1 st division	36	01	01	01	-	03	03	16	11	21	15
	2 nd Division	41	02	01	04	-	05	03	12	14	23	18
	3 rd Division	-	-	-	-	-	-	-	-	-	-	-
03	M.A. Ist Year	350	13	09	17	26	38	43	87	117	155	195
	Pass	304	07	05	12	21	27	39	81	112	127	177
04	M.A. IInd Year	308	09	07	10	16	33	37	92	104	144	164
	Pass	276	05	03	07	13	29	34	86	99	127	149
	1 st division	179	03	01	04	08	13	23	56	71	76	103
	2 nd Division	97	02	02	03	05	16	11	30	28	51	46
	3 rd Division	-	-	-	-	-	-	-	-	-	-	-
05	M.Sc. Ist Year	335	21	14	19	15	30	36	92	108	162	173
	Pass	174	05	03	06	07	13	18	56	66	80	94
06	M.Sc. IInd Year	248	23	11	21	15	27	33	55	63	126	122
	Pass	180	09	07	11	08	18	29	42	56	80	100
	1 st division	126	03	02	08	05	12	18	33	45	56	70
	2 nd Division	54	06	05	03	03	06	11	09	11	24	309*
	3 rd Division	-	-	-	-	-	-	-	-	-	-	-
07	PGDCA IISem.	17	02	01	03	01	01	02	03	04	09	08
	Pass	08	-	01	01	01	01	01	01	02	03	05
	1 st division	08	-	01	01	01	01	01	01	02	03	05
	2 nd Division	-	-	-	-	-	-	-	-	-	-	-
	3 rd Division	-	-	-	-	-	-	-	-	-	-	-

Data Source: AISHE, Examination results declared by [affiliating university/autonomous college]

5. Placement and student tracking

(a) Placement and Tracking of Students who graduated in [previous academic year] (Undergraduate)						
		Number of students who graduated in [the previous academic year] (*)	Of (*), the number of students who were successfully tracked and are:			
			Employed / Self-employed	In education / training	Unemployed	Not in the labour force
SC	Male	40		03	-	-
	Female	24		01	-	-
ST	Male	29		02	-	-
	Female	20		02	-	-
Obc	Male	63		06	-	-
	Female	40		05	-	-
General	Male	145		08	-	-
	Female	65		05	-	-
Total	Male	277		19	-	-
	Female	149		13	-	-

Data Source: Records of the college placement cell

(b) Placement and Tracking of Students who graduated in [previous academic year] (Postgraduate)						
		Number of students who graduated in [the previous academic year] (*)	Of (*), the number of students who were successfully tracked and are:			
			Employed / Self-employed	In education / training	Unemployed	Not in the labour force
SC	Male	46		05	-	-
	Female	18		02	-	-
ST	Male	34		06	-	-
	Female	14		02	-	-
Obc	Male	50		07	-	-
	Female	33		04	-	-
General	Male	113		10	-	-
	Female	44		04	-	-
Total	Male	243		28	-	-
	Female	109		12	-	-

Data Source: Records of the college placement cell

6. PhDs Awarded

Number of PhDs awarded between October 1st [previous year] to September 30th [current year]	
Discipline Group	Number
Geography	01
Physics	Nil
Chemistry	01
Zoology	04
Botany	01

Data Source: AISHE

7. Research and consultancy

Revenue generated through externally funded research and consultancies over [previous financial year]		
Discipline Group	Number of active projects	Total Revenue Generated (Rs. lakhs)
Science		
Art		
Commerce		
IT& Computer		
Defence Studies		
Design		
Disability Studies		
Education	Nil	
Fashion Technology		
Fine Arts		
Fisheries Science		
Foreign Languages		
Gandhian Studies		
Home Science		
Indian Languages		
IT & Computer		
Journalism and Mass Communication		
Law		
Library and Information Science		
Linguistics		
Management		
Marine Science and Oceanography		
Oriental Learning		
Others / Inter-disciplinary		
Physical Education		
Religious Studies		
Science		
Social Science		
Social Work		
Veterinary and Animal Sciences		
Women Studies		
All disciplines		

Data Source: College/university records

Number of papers published in peer-reviewed journals between October 1 st [previous year] to September 30 th [current year]			
Discipline Group	Number of papers published		Number of published papers through cross-institute research collaboration
	International Journals	National Journals	
Science (Physics)	03	05	Nil
Science (Chemistry)	01	02	Nil
Science (Zoology)	01	03	Nil
Science (Botany)	Nil	Nil	Nil
Science (Mathematics)	Nil	Nil	Nil
Art (Geography)	Nil	02	Nil
Art (History)	Nil	07	Nil
Art (Sociology)	Nil	Nil	Nil
Art (Political Science)	Nil	Nil	Nil
Art (Economics)	Nil	01	Nil
Art (Sanskrit)	Nil	Nil	Nil
Art (English)	Nil	Nil	Nil
Art (Hindi)	Nil	01	Nil
Commerce	Nil	02	Nil
Indian Languages	Nil	Nil	Nil
Cultural Studies	Nil	Nil	Nil
Physical Education	Nil	Nil	Nil
Religious Studies	Nil	Nil	Nil
Science	Nil	Nil	Nil
Social Science	Nil	Nil	Nil
Social Work	Nil	Nil	Nil
Women Studies	Nil	Nil	Nil
All disciplines	Nil	Nil	Nil

Date Source: College records based on published papers submitted by faculty

8. NAAC accreditation and UGC autonomy

	Date of Application (LOI & SSR submitted)	Date on which accreditation was received	Grade	Valid till
1st Cycle	2009 (December)	2010	"C" Grade	September 3 2015
2nd Cycle	2015 (January)	2016	" B" Grade	September 15 2021
3rd Cycle	Preparation being done			

Date of submission of the Annual Quality Assurance Report for the current year: Uploaded in college website

Does the college have currently valid UGC autonomy? **Yes** 2009-2010 to 2014-15 If yes, by order number F.22-1/2010 (AC) dated May, 2010

Presently for further extension of autonomous status efforts are being done towards upgrading the NAAC score in coming 3rd Cycle NAAC in the year 2021 this process started.

9. Institutional Trends

Variable	Baseline Value	2015	2016	2017	2018	Current Year
Percentage of sanctioned seats in the 1 st year filled (undergraduate, all categories)	--	100%	100%	100%	100%	--
Percentage of sanctioned seats in the 1 st year filled (postgraduate, all categories)	--	100%	100%	100%	100%	--
Transition rate from the 1 st year to the 2 nd year (undergraduate, all categories)	--	98%	98%	98%	98%	95%
On-time graduation rate (undergraduate, all categories)	--	80%	85%	85%	80%	85%
Transition rate from the 1 st year to the 2 nd year (post graduate, all categories)	--	99%	98%	98%	98%	100%
On-time graduation rate (postgraduate, all categories)	--	96%	95%	98%	97%	65%
Regular faculty in position rate (all levels, reserved categories)	--	85%	78%	76%	85%	--
Regular faculty in position rate (all levels, unreserved categories)	--	--	--	--	--	--
Percentage of regular faculty with PhDs (all levels)	--	99%	100%	100%	99%	--
Employment rate of graduates from the previous academic year (undergraduate, all categories)	--	.10	0.23	0.21	.09	--
Employment rate of graduates from the previous academic year (postgraduate, all categories)	--	.4	.3	.29	.5	--
Percentage of total revenue generated through externally funded research	--	--	--	--	--	--
Number of papers published in peer-reviewed, international journals	--	--	--	--	--	--

Source: Tables under section 1-8.

10. Financial Reports

Name and registration number of the auditor _____ **Arvind Manoj & Company**

Number of audit observations recorded by the auditor _____ **02** _____.

Number of audit responses found satisfactory, as certified by the project directorate _____ **Yes** _____.

Certified audit reports as per the standard Chart of Accounts to be attached.

11. All India Survey of Higher Education

Date on which all applicable fields of the Data Collection Format for the All India Survey of Higher Education were completed and submitted _____ **2018/19** _____